Stetson
LD
6447.3
S8
1946-47
c.1

STUDENT HANDBOOK

1946-1947

John B. Stetson University

DE LAND, FLORIDA

Library of
John B. Stetson
University

De Land, Florida

Stetson University
3 4369 00459267 0

This BOOK may be k
WEEKS ONLY, and is sub
THREE CENTS a day th
due on the day indicated b

Stetson
LD
6447.3
S8
1946-47
c.1

ELIZABETH HALL

THE STUDENT HANDBOOK

Volume IX 1946-1947

JOHN B. STETSON UNIVERSITY

DE LAND, FLORIDA

Published by

Stetson Student Association

ALMA MATER

Dear Alma Mater, smile upon thy children!
Gladly we greet thee, altogether lovely;
Peace be within thy classic halls and temples,
Hail, Alma Mater dear.

Hail to the heroes who have gone before us.
Young men and maidens, filled with true devotion!
Bright is their glory, fadeless and undying,
Hail to our heroes gone!

Hail to our classmates, bound by ties ne'er broken;
Here once again we pledge our vows of friendship;
Brave hearts and true hearts sound aloud the chorus:
Long live our comrades dear!

Dear Alma Mater, tenderly thy children
Gather, and bring to thee gracious salutations;
Comrades, your voices life once again in chorus,
Hail Alma Mater dear!

48085

CONTENTS

Foreword 7
History and Heritage 8
The Administration 9
General Information 17
University Calendar 20
For All Freshmen 21
Freshman Orientation 22
Faculty Advisory System 22
Student Advisory System 23
Honors 23
Registration 23
Academic Credits 24
Amount of Class Work Allowed 24
Class Attendance 24
Chapel Attendance 24
Academic Probation and Suspension 25
Withdrawal from the University 25
University Commons 25
The University Library 26
The University Infirmary 26
Moral and Religious Life 26
Church Directory 27
For Women Students 31
Women Student Government Association 33
Map of the Campus 36
The Women's Student Government Regulations 38
Women's Athletic Association 41
Young Woman's Association 42
Woman's Pan-Hellenic Association 43
Rushing Rules 43
Information About Sororities 44
For Men Students 47
Men's Social Fraternities 49
Organizations 51
Stetson Student Body Association 53
Honor Societies 58
Clubs 60
Student Activities 61
Physical Education, Intramurals, and Intercollegiate Athletics 63
Football Schedule 64
Intramurals Athletic Association 64
Intramural Schedule 70
Stetson Songs 72

FOREWORD

With a feeling of pleasure this Handbook is dedicated by the Student Body to the new students who are coming to our campus this fall. We hope that it will help you understand our campus life; but most of all, we hope that it will enable you to grasp the spirit which is an intrinsic part of Stetson.

This Handbook contains essential information for all students. We have tried to present this material from the student's viewpoint with the aim of answering the questions which are in the mind of every new student. Please read this Handbook and use it as your guide.

Every new student is invited and urged to participate in all campus activities. They are your activities, and it is your privilege to contribute of your interest and initiative to all phases of campus life. We extend to you a hearty welcome and greeting as you become an integral part of our Stetson Family.

STETSON STUDENT ASSOCIATION

HISTORY AND HERITAGE

DeLand Academy, which later developed into Stetson University, was established sixty-three years ago, in 1883. There were only a few students and one teacher in the beginning. Now there are about twelve hundred students and ninety faculty members.

In 1876, H. S. DeLand of Fairport, New York, was so impressed by the pleasant climate and tropical scenery surrounding a small unnamed settlement in central Florida that he decided to make his home there permanently. From the first he manifested such an active interest in the growth and development of the community that it soon was named DeLand in his honor.

A few years later he built DeLand Hall, which houses the present School of Music, and moved the year-old DeLand Academy into the new building. He proposed to the Florida Baptist Convention that if the Convention would contribute $10,000, he would donate an equal sum along with the Academy property. This was done, and in 1887, the school was incorporated as DeLand University. Later, at the request of the original benefactor, the name was changed to John B. Stetson University in honor of the Philadelphia hat manufacturer who had given much of his time and wealth to aid the advancing young college.

Stetson University was conceived with the Christian Ideals as its basis. Today as always that spirit dominates the whole of the University, a spirit which becomes our heritage when we become a part of the student body. Because of world conditions today our goals are even more significant than ever before: scholarship, culture, Christian character. As we adopt these goals for our own, we become a part of that spirit which our past has developed and on which the hopes for the future depend. This is our heritage, and it is our privilege to pass this heritage on to those who will follow.

The Adminstration

THE PRESIDENT'S WELCOME

Stetson University has seventeen buildings, forty-three acres of land, three great libraries, worthy laboratories. As I welcome the freshmen and other students, I remind them that a university does not consist merely of buildings, land, libraries, and laboratories. These are important, but the best of a university is invisible. It is the spirit of the institution and its scholarship that make it of lasting value.

Stetson University for sixty-two years has been developing lives through the medium of complete education—education that includes the physical, the mental, the spiritual.

Stetson stands for the highest in scholarship, but places dynamic Christian character above scholarship. Stetson emphasizes personality, democracy, friendliness, courtesy, honor, integrity, loyalty, sincerity. She develops highest respect for truth in every realm. She offers opportunity to find and prepare for a life vocation. She strives to give to each student a spirit of helpfulness toward humanity.

I welcome each student and invite each to partake freely of the Stetson spirit.

WILLIAM SIMS ALLEN
President

WELCOME TO STETSON

It is a privilege to welcome you to college and to Stetson University. I hope that this year may prove to be the best year of your life so far—one of rich personal growth and development, of satisfying achievement, of worthwhile service and genuine and enduring happiness. You are going to have a part in making Stetson what it is to be this school year. On the other hand it will have a considerable part in molding and making you what you are to be. As you seek to make it something fine and wholesome, it will in turn make of you a real person. Give of your best while here and the best will come back to you.

Sincerely yours,

H. C. GARWOOD
Dean of the University.

GREETINGS FROM THE DEAN OF MEN

To every man of Stetson I extend a cordial welcome with the sincere hope that his time here will be wisely spent in the search for truth, and that he will develop a philosophy of life in harmony with the principles for which this University stands. By deliberation, by conference, counseling together, we can solve your problems.

BENSON W. DAVIS
Dean of Men

As we begin each school year we say, "this is the best year any student has ever had in which to begin his college career." Certainly that has never been more true than it is in this school year of 1946-47 when the whole world is facing a new life and a new beginning. We are happy to welcome you to Stetson and shall be hoping to help you in any way that we can as you look to the beginning of a rich and happy college life.

Sincerely your friend,

ETTER TURNER
Dean of Women

The opening of a college year brings with it the joys of greeting many old friends whom we have missed and of meeting the new friends we know we will find in the incoming classes. Those of us who are not new to Stetson campus this fall are eager to help you, our new friends, find your places among us and feel at home as quickly as possible. We wish for each of you a happy and profitable year.

Very sincerely,

BARBARA ROWE
Registrar and
Associate Dean of Women

OTHER ADMINISTRATIVE OFFICERS YOU SHOULD KNOW

Dean G. P. Carson*.....Dean Emeritus
Dean L. A. Haslup.....Dean of the College of Law
Dr. W. E. Duckwitz.....Dean of the School of Music
Dr. C. A. Fisher.....Director of the School of Business
.....Director of Religious Activities
Mr. C. B. Rosa.....Bursar
Miss Florence E. Cain ..... Director of Publicity
Mr. J. M. Albritton, Jr.....Alumni Secretary
Miss Charlotte Smith.....Librarian
Miss Susie P. Brown..... Assistant Librarian
Miss Mary Nellie Martin..... Circulation Librarian
Miss Ray Jordan.....Law Libraian
Miss Edgelle Henry.....Nurse
Miss Annie Belle Goff.....Associate Nurse
Miss Betty Sue West.....Dietitian
Professor H. S. Winters.....Secretary to the Faculty
Mrs. Warren Capell .... Assistant Registrar
Mr. C. H. (Doc) Johnson.....Director of Men's Dormitories
Mrs. C. S. Bullock.....Director of Women's Dormitories
Mrs. R. W. Rowe.....Adviser for Town Women and Hostess in Stetson Hall
Mrs. George W. Lee.....Hostess in Brittain Hall
.....Hostess in Stevens Hall
Mrs. Florence M. Baker..... Hostess in Palms Hall
Miss Rubye Senterfitt.....Hostess in Conrad Hall

OFFICE ASSISTANTS

Mrs. J. W. Clark.....Secretary to the Dean of Women
Mrs. Lewis H. Cunningham.....Secretary to the Bursar
Mrs. R. J. Fuqua..... Assistant Secretary to the Dean
Miss Edna Garrett .....Secretary to the Alumni Secretary
Miss Thelma Hagberg..... Secretary to the Dean of Men
Miss Lillian Preston.....Library Assistant
Mrs. Earl B. Rape.....Secretary to the President
Mrs. H. C. Thompson, Jr.....Assistant in the Library
Miss Phyllis Thompson.....Assistant Secretary to the President
Mrs. Donald M. Yaxley.....Secretary to the Dean

STUDENT DORMITORY ASSISTANTS

Chaudoin Hall.....Vicky Young and Jewel Garrett
Stevens Hall..... Sammie Dawson
Stetson Hall.....Annie Lee Johnson
Brittain Hall..... ...Dot Hill
Conrad Hall..... ..... Faye Louise Young
Palms.....Jewel Faye McCulley

*Deceased.

General Information

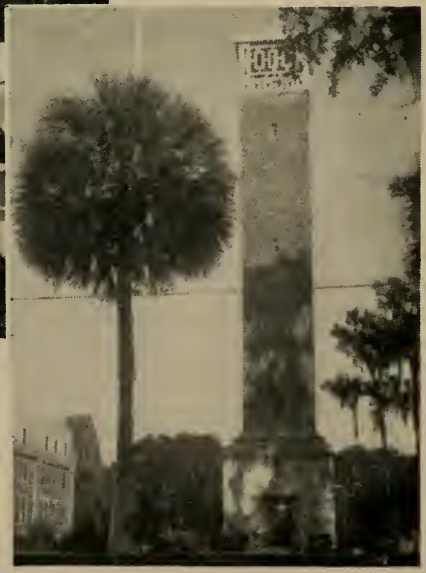

UNIVERSITY CALENDAR
1946-1947

1946	FALL QUARTER
September 24	Tuesday, First Faculty Meeting 4:00 p. m.
September 24-29	Tuesday-Sunday, Freshman Orientation. All freshmen must be present.
September 26-28	Thursday-Saturday, Registration.
September 28	Saturday, President's Reception at 8:00 p. m.
September 30	Monday, Classes begin at 8:15 a. m.
October 7	Monday, Last day to change courses.
November 6-8	Monday-Wednesday, Mid-term examinations.
November 27	Wednesday, Thanksgiving Recess begins at 8:15 a. m.
December 2	Thanksgiving Recess ends at 8:15 a. m.
December 9-13	Monday-Friday, Advisory week.
December 16-19	Monday-Friday, Registration for winter quarter.
December 17-19	Tuesday-Thursday, Fall quarter examinations.
December 19	Thursday, Christmas Recess begins at 5:00 p. m.

1947	WINTER QUARTER
January 6	Monday, Christmas Recess ends at 8:15 a. m. Classes begin at 8:15 a. m.
January 13	Monday, Last day to change courses.
February 10-12	Monday-Wednesday, Mid-term examinations.
February 20	Thursday, Annual meeting of the Board of Trustees.
March 10-14	Monday-Friday, Advisory week.
March 17-21	Monday-Friday, Registration for Spring quarter.
March 19-21	Wednesday-Friday, Winter quarter examinations.

	SPRING QUARTER
March 24	Monday, Classes begin at 8:15 a. m.
March 31	Monday, Last day to change courses.
April 28-30	Monday-Wednesday, Mid-term examinations.
May 2	Friday, Last day for approval of Masters' theses.
May 28-30	Wednesday-Friday, Spring quarter examinations.
June 1	Sunday, Baccalaureate Sermon.
June 2	Monday, Commencement Day.

SUMMER QUARTER, 1947

June 16 — August 22

FOR ALL FRESHMEN

Concerning your address:

1. Your mail should be addressed to your dormitory, Stetson University, DeLand, Florida.

2. Trunks and large packages sent by express should be addressed to your dormitory and room number, Stetson University, DeLand, Florida.

Concerning your arrival:

1. You should go immediately to your dormitory. Students will be there to guide you to your room. Your advisor will contact you.

2. Be sure to have sheets, a pillow case, towels, and washcloths in your overnight bag in case your trunk does not arrive for a day or two. It is wise to send your trunk two or three days before you leave.

3. Storage space is provided in each dormitory for trunks after they are unpacked.

4. If possible, arrive in time on September 24 to get settled before the first meeting of the orientation program.

In general:

1. First of all, obey all University traditions, rules and regulations.

2. Make acquaintances with your classmates and others as soon as possible. Stetson is a friendly school. We speak to everyone, whether we know them or not—prof's included.

3. Take an active interest in all student elections in which you are concerned.

4. Mark your clothes and linens. Flat laundry is sent out by the school, but each item must be marked.

5. Join only those extra-curricular activities in which you are really interested. They will be an important part of your campus life, but remember that "majoring" in extra-curricular activities means neglecting important studies.

6. On a date set by the Freshmen Rules Committee, contests will be held between the freshmen and an equal number of upperclassmen. If the freshmen are victorious they may discard their caps; if the upperclassmen win the freshmen must wear their caps until further notice by the Freshmen Rules Committee.

7. Matches should be carried at all times for the convenience of upperclassmen.

8. Freshmen must carry student handbooks with them constantly during the first quarter.

IMPORTANT: Upperclassmen should refrain from requesting any act which will offend the sense of pride or honor of any freshman.

PURPOSE OF RULES: To create among new students an enthusiastic school spirit and fine loyalty that will last not only through four years of University life, but will carry over into life after college and make for a better alumni group. All freshmen of Stetson Uni-

versity are expected to comply with these rules at all times with the exceptions as stated by the committee on freshman rules.

1. Freshman caps shall be worn at all times except on Sundays and when in attendance at formal affairs.

2. All school songs appearing in this handbook are to be memorized during freshman week and are to be recited to upperclassmen on request.

3. All freshmen are required to attend all student assemblies except when on scholarship duties.

4. If called upon by upperclassmen to perform duties of a constructive nature, freshmen are expected to respond promptly and willingly.

5. The stone seats on the sidewalks in front of Elizabeth Hall, given by the Class of 1917, are to be used by upperclassmen only.

FRESHMAN ORIENTATION

In order to assist the Freshmen in adjusting themselves to the University life and environment a special orientation program preceding registration in September has been arranged for them. The administration, the faculty, and the various student organizations co-operate in every way possible to assist the Freshmen in adjusting themselves to college life and study. The friendly spirit on the Stetson Campus makes it easy for Freshmen to become acquainted with their new environment and with the traditions and ideals of the University. During orientation week, Freshmen will take the psychological, placement, aptitude, and English tests, and on the basis of their scores on these tests they will be advised regarding their courses and will complete their registration. The Freshmen will be given an opportunity to meet and become acquainted with the administrative officers the faculty, the student body officials, and the student government officials. The student social and religious organizations on the campus all cooperate in helping the Freshmen orient themselves. All Freshmen must be present during Freshmen Orientation, September 24-29, 1946.

FACULTY ADVISORY SYSTEM

The University has recently adopted an individualized program. In the place of the old system in which general requirements were laid down for all students with little regard for individual differences, there has been instituted a system of individualized requirements. The use of requirements as such has not been abandoned, but the method of using them has been changed. Instead of being laid down in advance and applied generally, requirements are set up for each individual based upon his aptitudes, interests, and needs.

Such a system requires methods and devices for discovering individual aptitudes and interests and an organization for counselling students. A group of faculty members has been chosen and is organized to act as counsellors. A testing program is in use to supply the counsellors with needed information concerning individual students. This is supplemented by reports from the high schools from which the students come.

When a student enters the University he has an interview with members of the advisory council, which is supplied with all the in-

formation that has been gathered concerning the student. By means of this initial interview and others, from time to time, each student's educational program is worked out and directed. The student is not left free to wander about the educational highway following his own whims and notions, but he is guided along the way.

STUDENT ADVISORY SYSTEM

Each spring the Deans of Men and Women choose from the upper divisions a group of students to become Freshman Advisors for the following fall season. These students are chosen, not for their high scolastic average or for numerous extra-curricular activities, but for their ability to represent all phases of college life, and still further, to help each new student become a member of the Stetson family as quickly and as easily as possible. An advisor begins his contact with a Freshman through correspondence during the summer, and such associations prove profitable to both advisor and advisee. It is the particular duty and pleasure of each advisor to stand beside his advisee until the new student is well established in college life, having found his place in the group and having adjusted himself socially and mentally to campus life.

SCHOLARSHIP HONORS

Honor Roll. In order to encourage high scholarship, at the end of each quarter the University publishes an Honor Roll of students who do an exceptionally high grade of work. Students who carry a minimum of three majors are eligible to be placed on the list: to qualify, undergraduates must make either a B+ average or no grade below B.

Dean's List: Students of junior and senior standing who carry a minimum of three majors and make all A's during any quarter, shall, during the succeeding quarter be placed on the Dean's List and shall be allowed optional attendance.

GRADUATION HONORS

A student who has been in residence for at least two years and who has earned a 4.0 quality point average shall be graduated "Cum Laude" (with honor); a student who has been in residence for at least two years and who has earned a 4.5 quality point average shall be graduated "Magna Cum Laude" (with great honor). A student who has been in residence four years and has earned a 6.0 quality point average shall be graduated "Summa Cum Laude" (with highest honor). The quality point average is the ratio of the number of quality points to the number of majors earned.

REGISTRATION

Time of Registration: Attention is called to the importance of registering at the opening of the quarter before instruction in the various classes begins. A fee of $2.50 is charged as a penalty for late registration. Students who enter after classes have begun are at a disadvantage. In order to receive credit in a given course the student must be enrolled in the course not later than the date set in the University calendar as the last day to register for credit.

Change of Registration: If a student desires to change his program of studies after registration, he must secure the approval of the Dean or Director of the college or school in which he is enrolled and his faculty adviser. During any quarter, courses dropped after the first week will automatically count as failures.

ACADEMIC CREDITS

The school year is divided into three quarters of twelve weeks each. The summer session comprises another quarter. The units of credit are as follows:

Major: The amount of credit given for the work completed in a course meeting one hour daily for a quarter. It is equivalent to three and one-third semester hours or five quarter or term hours.

Minor: One half a major, equivalent to one and two-thirds semester hours or two and one-half quarter or term hours.

AMOUNT OF CLASS WORK ALLOWED

The normal load for each student is three majors each quarter. When there is a good reason, a student may be given permission to take less work. Students who are working more than three hours per day outside of school should not carry more than two majors. Students on academic probation will not be allowed to carry more than two majors. A student who passes all of his work and has an average of B or better any quarter may take more than the normal load the next quarter. provided: (1) That he shall have the approval of the chairman of his division and the Dean of the University: (2) That proper consideration is given the health of said student.

CLASS ATTENDANCE

Students are responsible directly to their instructors in the matter of class attendants. When, in the opinion of the instructor, a student is absent to the detriment of his scholastic achievement, the instructor shall notify the student to that effect and give written notice to the Registrar and the Dean of the University. If the student accumulates further absences, he shall, unless excused for illness or emergency, be dropped from the course and shall be reinstated only upon recommendation of his instructor and the Committee on Admissions.

Students who qualify for the Dean's List and the Honor Roll shall, during the succeeding quarter, be entitled to the privilege of optional attendance.

A student who is absent without excuse from one of his classes five consecutive times or who drops a course without permission automatically suspends himself from the University. When the student's absences have been reported by the teacher, the Dean will inform the student that he has automatically suspended himself from the University and that he may be reinstated only by special permission and upon satisfactory reclassification.

CHAPEL ATTENDANCE

All undergraduate students, unless excused for some acceptable reason by the President, are required to attend Chapel. Quality point credit is allowed for Chapel attendance. A record of attendance is kept in the Registrar's office. Quality point credit will be deducted for each unexcused absence.

ACADEMIC PROBATION AND SUSPENSION FOR FAILURE IN CLASS WORK

1. A student who fails as much as one-third of his work for two consecutive quarters will be given strict warning and put on academic probation for the next quarter he is in residence; and if the student fails one major of his work during the quarter he is on probation, he will be dropped from the University for one quarter.

2. With the exception of first-year students enrolled in college for the first time, a student who fails in two-thirds or more of his work any quarter will be dropped from the University for one quarter. A freshman who fails in two-thirds of his work any quarter will be placed on probation for the next quarter he is in residence; and if the student fails one major of his work while on probation, he will be dropped from the University for one quarter. A freshman who fails all of his work any quarter will be dropped from the University for one quarter.

3. A student who fails to make a C+ average for two consecutive quarters will be given strict warning and placed on probation for one quarter. If he fails to make a C+ average for the next quarter he is in residence, he will be dropped from the University for one quarter.

A student who is suspended a second time because of failure or unsatisfactory work may not re-enter the University except by permission of the Committee on Admissions.

A student may be released from probation after he has made a C+ average in all of his courses for one quarter. A student who reaches senior classification and is deficient in quality points will be put on probation until the number of quality points earned equals two for each major completed at Stetson.

Any student who re-enters the University after being suspended for failure to meet the terms of probation will automatically be placed on probation at the beginning of the first quarter he is in residence thereafter.

WITHDRAWAL FROM THE UNIVERSITY

In event of ill health or inability to pursue college duties or some unavoidable necessity a student may request permission to withdraw from the University. It is earnestly requested that no parent or guardian withdraw his son or daughter for trivial causes immediately before quarter examinations. Request for withdrawal should be made to the President or the Dean of the University. **Any student who withdraws without permission automatically suspends himself from the University and receives a failure in each of his subjects.**

THE UNIVERSITY COMMONS

A cordial welcome awaits you at the Commons. A good variety of well prepared food makes the school cafeteria the most popular place on the campus.

The meal hours are as follows:

Weekday Breakfast	7:00-7:45 a.m.
Saturday and Sunday Breakfast	8:00-8:45 a.m.
Weekday Luncheon	12:00-1:15 p.m.
Sunday Dinner	12.30-1:45 p.m.
Dinner every evening	5:30-6-30 p.m.

The comfortable lounge is available for meetings and other group activities. Arrangements for special parties must be made with the dietitian.

NOTE: Breaking into line is strictly forbidden. Those guilty of this discourtesy will be called before the Faculty Committee on Student Conduct.

THE UNIVERSITY LIBRARY

The library is a depository of knowledge, culture, and experience in printed form, and serves as a general laboratory for the entire college community—students and faculty. It is the hope of the library staff that students will use the library for both study and recreational reading. The staff will gladly assist any student in locating and using library materials. Hours will be found posted on the door of the Library Building. Each year a handbook is published which gives detailed instructions concerning the use of library resources. This handbook may be secured at the Charge Desk in the Reading Room of the University Library.

THE UNIVERSITY INFIRMARY

The infirmary service of the University, under the direction of a competent graduate nurse provides for the care of all minor illnesses and the relief of acute conditions which do not require special nursing. Supplementary to the service afforded by the University infirmary, a student may at his own expense secure any available physician he desires. The University requires that all illnesses be first reported to the University nurse.

The infirmary hours are as follows:

Monday through Friday	7:45-10:00 a.m.
	12:45- 2:00 p.m.
	6:35- 8:00 p.m.
Saturday	8:45-10:00 a.m.
	6:35- 7:30 p.m.
Sunday	8:45-10.00 a.m.

MORAL AND RELIGIOUS LIFE

Stetson University, founded by Christian men and women, is a Christian institution, its seal bears the motto, "For God and Truth." It is the Baptist University of Florida. The teachers are members of Christian churches. Every effort is made to promote a healthy moral and spiritual life.

CHAPEL SERVICES

Chapel services are held daily at 10:15 in the morning, are led by the President, and are primarily for divine worship. Attendance is required of all undergraduate students in the University.

CHURCH ATTENDANCE

All students are urged to attend Sunday School and church services on Sunday. The University cooperates to this end with all the churches

in DeLand. On Sunday work is suspended throughout the University, and the office buildings, the laboratories, and the libraries are closed.

THE VESPER SERVICE

The Vesper Service is a non-denominational service sponsored by the Baptist Student Union Council and meets each evening at 6:30 in the Chapel. It seeks to strengthen the spiritual life of the student body.

STUDENT RELIGIOUS ORGANIZATIONS

The following denominations on the campus are organized into student unions: Baptist, Episcopal, Methodist, and Presbyterian.

BAPTIST STUDENT UNION

The work of the Baptist denomination is carried on among the students through the Baptist Student Union, which sponsors the Sunday School, the B.T.U., the Y.W.A., the Ministerial Association, and the Volunteers for Christian Service.

THE VOLUNTEERS FOR CHRISTIAN SERVICE

The Volunteers for Christian Service is an organization composed of students of all denominations who have dedicated themselves to a life of service to God. Membership is by invitation extended to those who indicate a desire for membership and a willingness to live up to the motto of the group, "that in all things Christ might have pre-eminence." Meetings are devoted to instructions, inspirational talks, and plans for definite service.

MINISTERIAL ASSOCIATION

The Ministerial Association is composed of a group of young men who are studying for the Christian ministry. To be eligible for membership the student must be either a licensed or an ordained minister or be recommended by a Christian Church as a candidate for the ministry. The association holds weekly meetings at which an outstanding minister or layman is invited to discuss some phase of ministerial activity. An effort is made to enlist each member in some place of service—preaching, teaching in Sunday Schools, or conducting study courses.

CHURCH DIRECTORY

First Baptist, N. Blvd. and E. Church—Rev. Grady Snowden.
Second Baptist, N. Frankfort and E. Michigan—Rev. L. A. Colding.
Stetson Baptist, N. Spring Garden and W. Minnesota.
First Presbyterian, N. Blvd. and W. Wisconsin—Rev. J. M. McKnight.
First Christian, N. Blvd. and W. Wisconsin.
First Methodist, S. Blvd. and E. Howry—Rev. Arthur Charlesworth.
Trinity Methodist, W. Wisconsin and N. Clara—Rev. Nash Philpot.
St. Barnabas Episcopal, W. Wis. and N. Clara—Rev. Gladstone Rogers.
St. Peter's Catholic, W. New York and Delaware—Rev. John Cotter.
Clifton Church of Christ, N. Blvd. and E. Stetson Ave.
First Church of Christ Scientist, S. Clara Ave.
Holiness, East Kentucky Ave.

For Women Students

Concerning your wardrobe:

1. A white dress is a must on your list, for various meetings and ceremonies.

2. Remember this is sunny Florida. You will need plenty of summer clothes for the first month of school and next Spring.

3. Fall clothes will be worn for the formal rush parties.

4. If you want to go home with a tan, bring suitable clothes, but remember that a coat should be worn over shorts on the campus.

5. Rain or shine, the profs expect us to be in class—so bring a rain coat, preferably light-weight.

6. Bring equipment for the sports in which you want to participate. Equipment for the regular gym classes is provided, of course.

7. At least two evening dresses are necessary—one appropriate for teas, receptions, and recitals and one appropriate for any formal parties that may be given.

8. Needless to say, bring your saddle shoes and oxfords for campus wear.

Concerning living arrangements in the dorm:

1. Some extras help make your room seem more like home. You will need curtains for the windows, and, if you live in Chaudoin, for the closet doors. Since the windows are not standard size, you may wish to purchase curtains after you arrive.

2. Small rugs for the rooms in Conrad, Stevens, and the south wing of Chaudoin will make the room more attractive. This, too, may be decided with your roommate after you arrive.

3. An alarm clock is an absolute necessity. A study lamp is second on the must list (hate to remind you of it, but after all—). An electric iron is very useful.

4. Each roommate may wish to bring a pair of twin-size bedspreads. Then you may change the color scheme of your room occasionally.

Learn the council rules—They are really simple and few. Now guess I'm supposed to say something like, a stitch in time saves nine. Anyway, you get the idea.

ALPHA DEXIOMA

Dexioma. The Alpha Chapter of Dexioma was established at Stetson in May, 1940. The purpose of the organization is to promote democratic friendship and understanding among its members and to broaden the social, political, athletic, and religious life of its members. All women in Stetson University who are not affiliated with a national social organization may become members.

THE WOMEN'S STUDENT GOVERNMENT ASSOCIATION

Nancy Brown
President

The Women's Student Government Association welcomes all new women with a hope that each will find a genuine interest in its activities during her years at Stetson. Every resident woman is automatically a member of the Women's Student Government Association. It is a social organization formed and controlled by the students themselves and aims at producing the best possible college life for all. It not only seeks the welfare of the group, but also seeks the welfare of the individual. It calls on each girl for a standard of conduct that the students of the past and present have wished to maintain.

Its success in the past has depended wholly upon individual dignity, integrity, and responsibility. The future will be determined in like manner. Each girl is called on for whole-hearted participation, realizing that through this participation she as an individual speaks and will as an individual contribute to the standards of Stetson University.

The resident women once a year elect officers who form a council which seeks to serve the students in every capacity. These are your officers, and this is your council, and it is your privilege and duty to offer any and all suggestions to them which you feel will make a better student government.

••

WOMEN'S STUDENT GOVERNMENT COUNCIL

President.....Nancy Brown

Members of Executive Council:

Jewell Mitchell
Viggo Dalbo
Anita Caldwell
Sue Fowler
Jewel Garrett
Virginia McKenzie

THE CONSTITUTION OF THE WOMEN'S STUDENT GOVERNMENT ASSOCIATION

CONSTITUTION AND BY-LAWS

PREAMBLE

We the Women, dormitory students of John B. Stetson University, desiring to assume individual and community responsibility in the life and conduct of the University and thus to develop self-control and maintain the ideals, cultivate the tone, and preserve the strength of this college, do hereby in accordance with an agreement established between the faculty and students, organize ourselves into an Association.

ARTICLE I. NAME

This organization shall be known as the Women's Student Government Association of John B. Stetson University.

ARTICLE II. PURPOSE

The purpose of this organization shall be to establish and maintain a system of government for the women students of John B. Stetson University who reside in the dormitories in matters concerning them and their student life and relationships, to form a basis for cooperation between faculty and students, to promote interests of the students of the college, to preserve the student honor, to represent them in their external relations, and to perform such duties as may hereafter be assumed by the organization.

ARTICLE III. MEMBERSHIP

Section 1. All collegiate women boarding in the dormitories shall be members of this organization.

Section 2. All dormitory women are primarily under the control of the Dean of Women.

ARTICLE IV. LEGISLATION

The legislation of the Association shall be vested in the dormitory women student body as a whole. Any proposed amendment or change in the Constitution shall be read at an open meeting of the above named student body. It shall then be postponed one week before a vote is taken. If the measure is passed by a two-thirds vote, it shall then be passed to the student council and faculty committee of John B. Stetson University.

ARTICLE V. EXECUTIVE

Section 1. The executive powers of this Association shall be vested in an executive committee which shall consist of the officers of the Association which include representatives from each collegiate class.

Section 2. The Executive Committee shall include President, Vice-President, Secretary, Treasurer, Representative-at-Large, Sergeant-at-Arms, and Sophomore Representative.

Section 3. A freshmen representative shall be elected by the members of the freshman class at the beginning of the fall term. This representative shall not sit with the Council as a governing member but shall serve as house president of the freshman dormitory, and as president of the Freshman Group Organization.

Section 4. Elections. On the first Monday in April the Council President shall announce a nominating committee which will be appointed by the President with the assistance of a faculty member. This committee will bring a report on the following Monday at which time elections will take place.

The President and Vice-President shall be elected from the Senior class, the Secretary and the Treasurer from the Junior class. The Representative-at-large shall be from the Junior or Senior class. All officers must have a scholarship rating of at least "C." The President must have served at least one semester as a member of Student Council prior to her election to the Presidency.

Any resident woman elected to the Executive Council must have indicated her interest prior to the election by submitting an application to the senior council members. This application form will be provided each year by the president of the council and every woman is privileged to submit said application. Each application will receive equal consideration for nomination.

A special meeting shall be called to fill any vacancy within one week after the vacancy occurs.

Section 5. Installation of Officers. Regular installation shall take place in the presence of the Association on the Monday following election.

Irregular installation shall be held in the presence of the Executive committee three days after the election.

ARTICLE VI. JUDICIAL

The judicial power shall be vested in the Executive Committee. The Executive Committee shall have power to impose penalties after the trial of a case. The Committee may not expel a member from the Association but may recommend expulsion to the Faculty Committee.

ARTICLE VII. FACULTY COMMITTEE

Section 1. The Dean of Women cooperates with the President of Student Council.

Section 2. Duties.

a. To pass upon all new rules and regulations.

b. To sanction action recommended by Executive Committee on matters concerning suspension.

c. In the organization of the University the President of the University has power and right to use his discretion to suspend any rule in the Constitution.

ARTICLE VIII. MEETINGS

Section 1. Regular meetings shall be held the first Monday in every month.

Section 2. Mass meetings may be called at any time by the President.

Section 3. Attendance at regular meetings is compulsory.

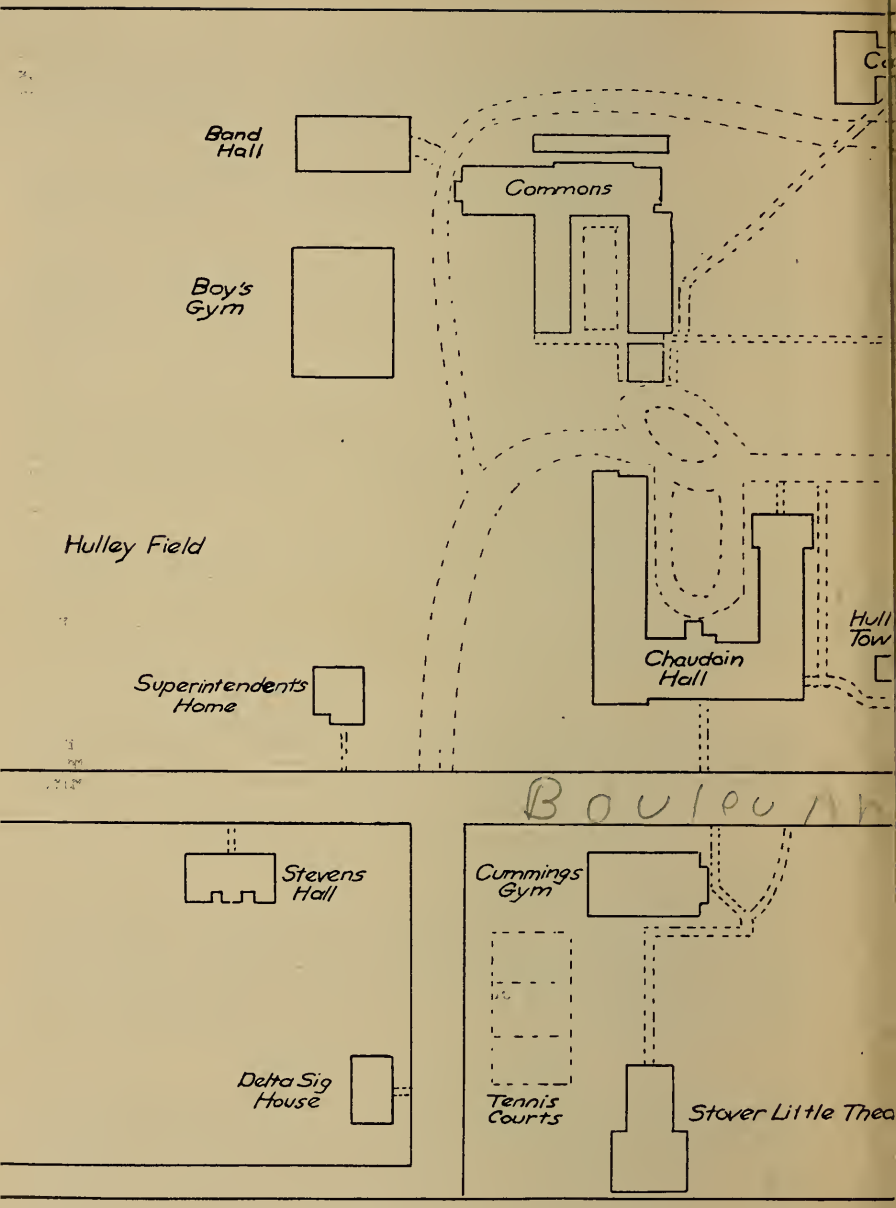
Band Hall
Commons
Boy's Gym
Hulley Field
Superintendents Home
Chaudoin Hall
Hull Tow
Boulevard
Stevens Hall
Cummings Gym
Delta Sig House
Tennis Courts
Stover Little Thea

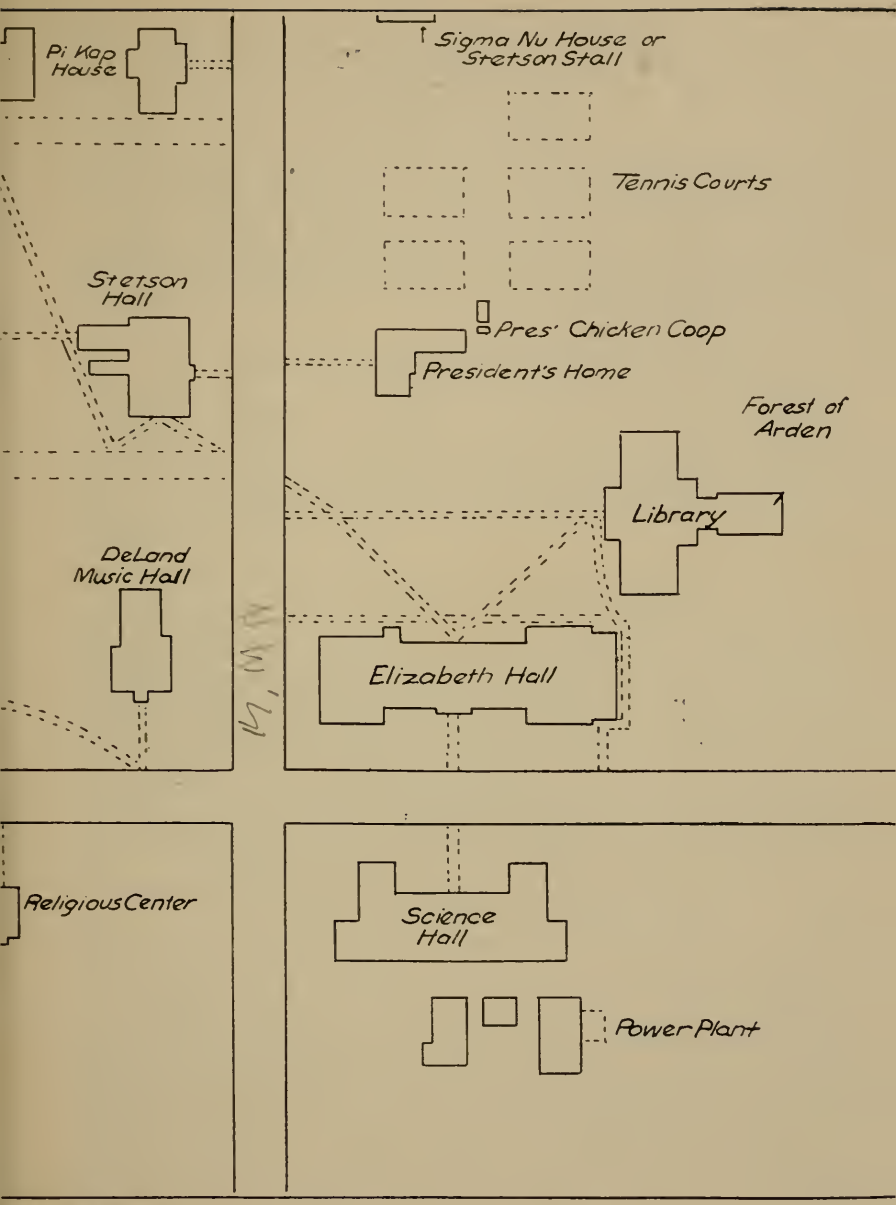
Pi Kap House
Sigma Nu House or Stetson Stall
Tennis Courts
Stetson Hall
Pres' Chicken Coop
President's Home
Forest of Arden
Library
DeLand Music Hall
Elizabeth Hall
Religious Center
Science Hall
Power Plant

THE WOMEN'S STUDENT GOVERNMENT REGULATIONS

GENERAL RULES

1. All social privileges shall be based on academic classification.

2. Drinking in any form is an infraction of the University rules and any case which is apprehended is handled as a serious offense.

3. Girls maintaining a 3.0 average (B+) or above during a quarter are entitled to the privileges of the class above their own class during the following quarter. Sophomores, Juniors, and Seniors who are placed on academic probation any quarter receive the privileges of the class below their own class.

4. Freshmen and Sophomores who are placed on the D List after the first six weeks period will be allowed no ten-thirty week night permissions for the remainder of the quarter.

5. Any Freshman on academic probation will have no ten-thirty permissions for the quarter of her probation, unless her name does not appear on the D list at the end of the six weeks; at that time she will be given four ten-thirty permissions.

6. Shorts may not be worn anywhere on campus except in the dormitories and to and from athletic activities. Slacks may be worn on Saturdays.

RULES REGARDING DORMITORIES

1. Quiet hours begin at 8:00 p. m. evey night except Friday and Saturday nights and nights preceding holidays, but any undue noise on these nights will be considered an offense. This study hour must be observed by all and every girl is expected to be in her own room during these hours. Quiet hours must be maintained until 8:00 a. m.

2. The Council recommends that all girls have their lights out at twelve o'clock. If any girl persists in keeping her lights on after twelve o'clock the Council reserves the right to penalize her.

3. Beds are to be made and rooms in order for inspection not later than 11:00 o'clock each morning.

4. Visiting hours for men in the dormitories are as follows: Sunday 12:00 noon until 10:30 p. m.; weekends and holidays, 12:00 noon until 11:00 p. m.; other weekdays, 4:00 p. m. until 8.00 p. m.

5. Girls may visit men's dormitories or fraternity houses only after they have obtained special permission from the Dean of Women's Office.

6. A dormitory guest is expected to observe the rules under which her hostess is living. All guests are requested to sign a card which will be filed at the desk of the hall in which she is visiting.

7. Radios are not to be played at any time so that they create a disturbance or are annoying to those who are trying to study.

8. Permission to spend the night in other dormitories may be obtained only on week-end nights (Friday and Saturday) from the hostess in her dormitory. Any girl who obtains this permission must sign out of her own dormitory and sign in with the hostess in the dormitory in which she spends the night.

9. Girls are not permitted to smoke anywhere on campus, including cars parked on the campus, or in the dormitory, except in their own room.

RULES REGARDING SIGNING OUT

1. Any student who leaves the dormitory after 8:00 p. m. must sign herself out at the desk.

2. With the exception of Seniors all must obtain permissions from the Council office to be out of the dormitory after 8:00 p. m. except for certain designated campus activities.

3. Any Senior, Junior, or Sophomore who has checked on riding permission in the office of the Dean of Women may leave town during the day, providing she signs out at the desk giving her destination. All Freshmen will be responsible for obtaining their own permissions from the Office of the Dean of Women.

RULES REGARDING WEEKEND PERMISSIONS

1. Each girl may have an 11:00 o'clock permission on Friday and Saturday nights.

2. Each girl may have a ten-thirty o'clock permission on Sunday nights. All girls leaving town over the weekend must return by ten-thirty on Sunday night unless special permission is given to do otherwise by the Dean of Women. If it is impossible to return by ten-thirty and a student does not notify the Dean of Women, it will be considered a Council offense.

3. Permission for all overnight absences from the dormitories must be secured from the Office of the Dean of Women, except that Juniors and Seniors may go home on weekends by signing out at the desk.

4. The Dean of Women will mail to each parent or guardian a blanket permission form to be filled out and returned to her. All permissions will be granted on this basis.

5. All girls making overnight visits from the dormitory unless they are going home, must have a written invitation from the hostess on file in the Office of the Dean of Women.

6. No permission will be granted for girls to stay overnight in town.

7. For each night over the alloted number of weekend permissions a ten-thirty permission will be taken away.

PRIVILEGES GRANTED EACH QUARTER ACCORDING TO CLASS STANDING

I. Freshmen

1. Each Freshman may have four off-campus weekend permissions each quarter.

2. Freshmen who leave town at any time must have permission from the Office of the Dean of Women.

3. Each Freshman may have eight off-campus ten-thirty o'clock permissions per quarter. All other nights she must be in the dormitory by 8:00 p. m. unless she has obtained a special permission from the Student Council Office.

4. Each Freshman may have six special 12:00 o'clock weekend permissions per quarter.

II. Sophomores

1. Each Sophomore may have six off-campus weekend permissions per quarter.

2. Each Sophomore may have sixteen off-campus ten-thirty o'clock permissions per quarter.

3. All other week nights Sophomores must be in the dormitory by 8:00 p. m.

4. Each Sophomore may have twelve special 12:00 o'clock weekend permissions per quarter.

III. Juniors

1. Each Junior may have twenty-four off-campus ten-thirty o'clock permissions per quarter.

2. Each Junior may have twelve o'clock permissions on Friday and Saturday nights.

IV. Seniors

1. Each Senior may have an unlimited number of off-campus week night ten-thirty o'clock permissions.

2. Each Senior may have 12:00 o'clock permissions Friday and Saturday nights.

WOMEN'S ATHLETIC ASSOCIATION

The Women's Athletic Association is an organization open to all University women, regardless of actual athletic ability. Its purpose is to further social attitude among the girls of Stetson University by developing good sportsmanship and physical skills, by encouraging scholarship, and by giving opportunity for leadership.

Pat Maxey
President

Among its activities are the sponsorship of intramural program between sorority, dormitory and independent teams. Competition is in tennis, basketball, diamond ball, archery, ping pong, and badminton. In addition to intramurals other activities include hikes and picnics. Outstanding event is the annual play day.

The W.A.A. welcomes all new comers and invites you to join with us in seeking to carry out the aims and ideals of the organization.

OFFICERS

President.....Patricia Maxey

Vice-President.....Sarah Ann Lett

Secretary .....Mary Haskins

Corresponding Secretary .....Betty Hayes

Publicity Chairman.....Waynette Blackburn

Treasurer .....Damaris Hague

Intramural Board.....Sarah Ann Lett

Counter of Points.....Verdelle Sebring

Social Chairman.....to be appointed

THE YOUNG WOMAN'S ASSOCIATION

Ruth Cobb

President

"What you are is God's gift to you.
What you make of yourself is your gift back to God."

The Young Woman's Auxiliary opens to you the blessings of its worship and study; its program and activities lead you to know more about Jesus and to know you can relieve the intimate needs of a battered world by His grace.

This organization aspires to the enrichment of the spiritual and missionary life on campus. The Y.W.A. extends a sincere welcome to all young women entering into the fellowship of the Stetson Family. We invite you to attend our meetings held on the first and third Tuesday of each month. They will mean much to you in wholesome fun as well as serious times.

We urge you to be loyal to the Y.W.A. dedication of self:

1. To pray and study God's word.
2. To study God's work in His world.
3. To spread Christianity everywhere.
4. To promote the great cause of total abstinence.
5. To Christian observance of Sunday.
6. To live and radiate the Christlike character.

OFFICERS

President ..... Ruth Cobb
Vice-President ..... Sammie Dawson
Secretary ..... Minnie Sauls
Treasurer ..... Roberta Moore
Mission Study Chairman ..... Celia Goff
Community Mission Chairman ..... Betty Jo Langston
Literature Chairman ..... Winifred Demorest
Social Chairman ..... Louise Adler
Music Chairman ..... Carolyn Baggett
Publicity Chairman ..... Christine Magaha
Program Chairman ..... Carolyn Gates

SORORITIES

Delta Delta Delta. The Alpha Delta Chapter of this fraternity was established in 1913. For several years previously it existed as a local. Virginia McKenzie, president.

Pi Beta Phi. The Florida Alpha Chapter was established in 1913, having existed as a local for several years previous to that time. Gerry Knight, president.

Alpha Xi Delta. The Omega Chapter was established at Stetson in 1917. Marjorie Merrill, president.

Zeta Tau Alpha. Beta Psi Chapter was established in 1934, after having existed for several years as a local. Joyce Caldwell, president.

WOMAN'S PAN-HELLENIC ASSOCIATION

Welcome to Stetson is the greeting from the Pan-hellenic Council to the students entering Stetson for the first time and to those returning. For each of you we wish a happy and successful year.

Our hope is that you will come to consider us as your true friends —fraternity and non-fraternity women alike. We are also anxious to assist you in any way that will help you in our college work.

Again we extend to each of you a hearty welcome. May this year be your best year and thus Stetson's best.

INFORMATION ABOUT SOROITIES AND RUSHING

Approximately one-half of the co-eds do not belong to sororities. For various reasons these girls either may be unable to join a sorority or may not wish to become affiliated with any such group. In any case, a girl is judged by what she is as a person and not by any organization to which she belongs. Many inquiries are made each year by women entering the University for the first time concerning the nature of sorority membership and of "rushing." The following information is given with the hope of answering these questions.

1. **Sorority chapters**—a chapter is a group of college women, who have elected to establish a close affiliation with one another for four years as college students, and thereafter as college and sorority alumnae. The chapters are largely self-governing. They maintain high ideals in scholarship and in social custom.

2. **Rushing**—At the beginning of each school year, the sorority chapters on the campus have a period known as deferred rushing followed by a short period of formal rushing. Deferred rushing gives girls who are interested in pledging to a sorority an opportunity to become acquainted with the fraternity women on the campus and to know something of their organizations. During formal rushing each fraternity entertains rushees at a series of parties.

Alumnae members of each fraternity send recommendations to their chapters for sisters, relatives or friends entering college whom they think would be adaptable to these chapters. During formal rushing these recommended persons largely make up the group of rushees. Informal rushing is carried on during the remainder of the college year during which time each fraternity is permitted to invite rushees

to the chapter room, to be guests at parties, etc. This latter type of rushing is done to select new members from acquaintances made through campus contacts and new friendships as contrasted with contacts made through recommendations of alumnae and friends.

Careful thought should be exercised before a girl accepts a bid, for pledging means choosing friends for her entire active and alumnae fraternity life. She ought not to plan to pledge to a fraternity unless she intends ultimately to become a college graduate, nor should she accept the expense of membership (which is not exorbitant) until she thoroughly understands the amount involved and her ability to meet it. Women who have work scholarships granted by the University may be rushed by sororities, but they cannot accept bids while on work scholarships.

All groups are worthy of membership, and rushees are urged to make decisions independently, and on the basis of congeniality.

It is beneath the standards of fraternity women to speak disparagingly of any chapter or any fraternity. A member of one organization who so far forgets herself as to criticize any member of another group, or the group as a whole, will discredit herself in the eyes of all fraternity women and rushees.

It is beneath the standards of fraternity women to allow any illegal methods in rushing. A fraternity member may give information on the history, standards, finances, and program of her fraternity.

3. **Panhellenic**—Panhellenic is an organization composed of two delegates from each sorority on campus. There is the closest cooperation in Panhellenic on such matters as the maintenance of university and fraternity standards, scholarship supervision, social affairs, etc. Rushing is also regulated and governed by the college Panhellenic. The main purpose of a college Panhellenic is to provide a medium through which fraternty women may work together, may co-operate, to unify the interests of women students.

INFORMAL RUSHING—SEPT. 24 TIL OCT. 6

1. No sorority girl shall wear her pin from the time she arrives at school until Oct. 6th.

2. No tables shall be pulled together at the Commons when rushees are at the table.

3. No sorority girl shall be with rushees outside city limits except by special permission and they shall not be together in a car at any time. This rule does not apply to advisors and their own advisees.

4. No money is to be spent by fraternity girls or rushees on each other.

5. There shall be no correspondence, phone calls, or notes sent to rushees by sorority girls or vice versa. This rule does not pertain to freshmen advisors and their own advisees. ((This rule is also to apply during the period of formal rushing.)

6. Rushees shall not be taken to the fraternity rooms at any time before the rush parties.

7. There shall be no promising for bids or hot-boxing at any time during the year. Violations of this rule by chapter or rushee shall result in severe penalty at any time during the year.

8. No sorority girl shall get a date for rushee or vice versa—nor shall there be any social double dating.

9. There shall be no singing of fraternity songs when rushees are present.

10. In the event that a sorority girl and a rushee are roommates they shall be on their honor to discuss nothing concerning sororities.

11. There shall be a Pan-Hellenic Reception for all girls on Sunday, Oct. 6.

12. There shall be no talking between sorority girls and rushees from Oct. 6 to Oct. 19, other than at rush parties. Advisors may talk with their own advisees at the advisee's request. This may take place only on the campus or in advisor's room when no one else is present.

13. No sorority girl may go inside Chaudoin Hall or Stevens Hall from Oct. 6 til Oct. 19.

14. Any girl breaking these rules may be reported by any one and will be subject to penalty decided upon by the Pan-Hellenic Council.

FORMAL RUSHING

Oct. 6 til Oct. 19

1. On Wednesday, Oct. 9, from 6:00 til 8:00, each sorority shall have open house for all new girls. Each girl shall not stay longer than 30 minutes in one room.

2. On Friday and Saturday, Oct. 11 and 12, each sorority shall have an informal party, each girl who attends will pay for her own refreshment.

Informal parties in following order:

Friday, Oct. 11

Delta Delta Delta	6:00 to 7:00 p.m.
Alpha Xi Delta	7.00 to 8:00 p.m.

Saturday, Oct. 12

Pi Beta Phi	6:00 to 7:00 p.m.
Zeta Tau Alpha	7:00 to 8:00 p.m.

3. During the formal rushing period—Oct. 6 to Oct. 19 fraternity members shall not be with rushees at any time except during parties given by their group.

4. Tuesday through Friday each fraternity shall have its rush party subject to approval of Pan-Hellenic Council. They shall be in the following order:

Zeta Tau Alpha	Oct. 15
Delta Delta Delta	Oct. 16
Alpha Zi Delta	Oct. 17
Pi Beta Phi	Oct. 18

5. Friday night, Oct. 18, bids shall be issued by Pan-Hellenic Council inviting those receiving them to be present at the office in Chaudoin Hall Saturday morning, Oct. 19, at 9:00 a. m. to indicate their fraternity preferences.

6. Each girl who made a statement of her preference under the above rules must remain out of her room and dormitory between 11:00 and 11:30 a. m. Saturday morning, Oct. 19. At this time invitations to membership, based upon selection by the fraternity and the rushee's preference, will be placed in the dormitory rooms. After the rushee has returned to her room at 11:30 and received her invitation, she should proceed to the fraternity room indicated at once.

GENERAL RUSHING RULES

1. Alumnae, patronesses, and pledges shall be governed by all the rules of rushing. At no time during rushing shall there be any alumnae or patronesses in Chaudoin Hall. (Each fraternity shall inform alumnae of this rule.) The total number of alumnae and patronesses attending parties shall not exceed ten.
2. No girl shall be asked to join a fraternity until she herself has matriculated in the University as a regular student.
3. No chapter shall initiate any pledge until she has a scholastic average of C+ in two and one-half majors of work. No chapter shall repledge a girl until she has made a C+ average in two majors of work.
4. No chapter shall initiate a pledge until she has been enrolled in the University for at least one full quarter.
5. A girl entering college after pledge day shall not be pledged until two weeks have expired.
6. No chapter shall pledge a transfer unless she has a C average in the last grades issued for a full quarter or semester's work from the transfer school.
7. No chapter shall pledge a beginning freshman who does not have a C average in her four years of high school work.
8. An initiate must be enrolled in the University at the time of her initiation.
9. A pledge is automatically broken when a girl transfers to another university, a pledge shall expire at the end of one college year.
10. No girl who has broken her pledge to one fraternity, whose pledge has been automatically broken by transferring to another university, or who has had her pledge pin "lifted" shall be asked to join another fraternity for one calendar year after the date her pledge is broken. Each fraternity shall notify Panhellenic of the date of any broken pledge.
11. After a girl's pledge has expired, she is eligible to join any other fraternity.
12. Girls on work scholarship may be given a courtesy rush during any rush season.
13. The Panhellenic Council shall meet immediately after grades are released by the Registrar at the end of the quarter and determine the eligibility of each girl for initiation by any group.
14. Pledging at any time other than the scheduled date must have the approval of the Panhellenic Council.
15. No fraternity shall bid over its quota of forty. (This includes actives and pledges.)
16. Any fraternity or fraternity member and any rushee who shall make an agreement regarding invitation to membership prior to the appointed pledge day shall be dealt with at the discretion of the Panhellenic Council.
17. All the expenses for a rush party with the exception of the active's and alumnae's meal shall be included in the $4.00 maximum to be spent per rushee.
18. During orientation week the Panhellenic Council shall call a meeting of all new women and explain rushing and fraternity life. There shall also be a meeting of all University women to discuss rushing rules.
19. All fraternity members and rushees (in case of violation of these rules) shall be subject to a system of graduated penalties as decided upon by Panhellenic.

For Men Students

REGULATIONS FOR MEN

We assume that all Stetson men are gentlemen unless and until their conduct indicates otherwise. In conformity with the Christian principles for which this institution stands, we have adopted certain regulations governing men's conduct. It should be clearly understood by all men students that at whatever time their conduct reflects discredit upon the institution, they are liable to suspension. The University can and will expel any man whose conduct it deems unsuited to this institution.

Your attention is directed particularly to the following regulations:

1. The purchase, possession, or use of alcoholic beverages is strictly forbidden.
2. There shall be no gambling on the University campus.
3. Smoking is not allowed in the Administration Building, in the classroom buildings, in the Library, or in the Commons Building.
4. Any student guilty of disobedience of or discourtesy to any member of the faculty or administrative staff will be disciplined immediately.
5. Since women students must be in their dormitories at definite and regular hours, all men students are hereby instructed to observe these hours and not to loiter around or near the women's dormitories after closing hours. There is absolutely no acceptable excuse for such loitering, and any student who does so will be immediately suspended from the University.

FIREARMS

Any student who owns a pistol or gun must register it with the Dean of Men; the student must show, in the first place, that he has an official permit to own such property. Failure on the part of the student to register his weapons at the office of the Dean of Men will result in drastic and summary action.

AUTOMOBILES

All men students who have cars and who will keep them in DeLand must register their cars at the office of the Dean of Men.

RESTRICTED AREAS

Men and their dates are not allowed in the following restricted areas after 6:00 p. m., unless they are attending a regularly scheduled university event:

1. In or near Hulley Gymnasium.
2. In or near Hulley Athletic Field.
3. In or near the band hall.
4. In the grounds adjacent to the Little Theatre and the Cummings Gymnasium for Women.
5. The Forest of Arden and the grounds adjacent to the Library.

MEN LIVING OFF CAMPUS

Men living off campus at the Naval Air Station, at Eastwood Terrace Hotel, or elsewhere, are on their honor to abide by the same regulations as on the campus. These regulations are stated above.

The University reserves the right to send the Dean of Men or any official of the University into student apartments, rooms, or other dwellings for periodic inspection; students who are unwilling to cooperate in this matter will be asked to withdraw from the University.

MEN'S SOCIAL FRATERNITIES

Pi Kappa Phi was founded at the College of Charleston, Charleston, South Carolina, on December 10, 1904.

The badge is a diamond shaped emblem bearing a scroll with the Greek capitals "Pi Kappa Phi" across the shorter diagonal, with a five-pointed gold star upon a black field above the scroll, and the figure of a student's lamp in gold on the field below the scroll. The pledge button is of white enamel, of the same shape as the badge, with gold edges and a gold scroll across the shorter diagonal. The colors are gold and white. The flower is the red rose.

Chi chapter, which had existed as the local fraternity, Phi Betta Phi, for ten years, was installed at Stetson in 1921. The president is G. Gerald Kunes.

Sigma Nu was founded at Virginia Military Institute on January 1, 1869. At present it has active chapters in 99 colleges and universities and has initiated over 45,000 members.

The badge is of gold, with five white arms meeting in a center of black enamel, on which is coiled a golden serpent; each arm displays a pair of crossed swords and a letter forming the sequence, "Sigma Nu Epsilon Tau Tau". The badge button is a reproduction of the center of the active badge. The colors are gold, black and white and the fraternity flower is the white rose.

Delta Mu chapter existed on the Stetson campus as a local fraternity for several years before it received its national charter in 1913. It has operated continually since that time with the exception of 2½ years during World War II. The chapter was reactivated early in 1946 and is back on its prewar basis. Jack Causier is the commander.

Delta Sigma Phi was founded at the College of the City of New York on December 10, 1899. The badge is diamond-shaped, displaying the Greek letters Delta Sigma Phi in gold along its short diagonal. The background of the pin is black, with a white circle circumscribing a raised green pyramid at the upper apex and a sphinx in gold at the lower. The pledge pin is a green pyramid in a circle of white. The colors are Nile green and white; the flower is the white carnation. Alpha Chi chapter was installed in 1925 and was an outgrowth of the oldest local fraternity on the campus, Phi Kappa Delta, organized in 1898. Since its installation Alpha Chi chapter has operated continuously even during the trying years of war. The president is Bob Henry.

ELIGIBILITY FOR PLEDGING A FRATERNITY

A student is **not eligible** for pledging and **cannot be pledged if:**

1. He holds a work scholarship.
2. He carries less than a normal academic schedule (3 majors).
3. He owes a financial obligation to the university, to local merchants, or to others in the community.
4. He made a scholastic average below a C in the institution last attended.
5. He has any academic deficiencies (that is, if he is on probation,

is on the D list, or is carrying less than a full schedule.)

6. He is not a full-time, regularly enrolled student.

7. He has not been in attendance at Stetson for at least four weeks.

8. His name has not been submitted to and approved by the Dean of Men. Each fraternity shall submit to the Dean of Men a list of prospective pledges, who will then certify as to their eligibility for pledging.

RUSH OR PLEDGE PARTIES

These events must be scheduled in advance with the Dean of Men and approved by him.

RULES FOR RUSHING

Rules for rushing in 1946-1947 will be adopted by the Intra-fraternity Council in consultation with the Dean of Men.

Organizations

NEW ORGANIZATIONS

No new organization shall be started by any individual or group without the advance knowledge and approval by the Dean of Women, the Dean of Men, and other administrative officers.

This regulation is necessary in order to control the rapidly increasing number of organizations and to prevent useless overlapping and duplication of function.

STETSON STUDENT ASSOCIATION

As president of the Student Body I welcome each and every newcomer to John B. Stetson University. Those who were here before know that we want you back. We have before us a year of work and fun in which each of you will take a part. All of you, I know, will cooperate to the fullest extent in whatever the Student Body attempts to do this year to further the interest of the students and the University.

Stetson has always been noted for its friendly atmosphere. With the return of inter-collegiate athletics this fall and an increasing percentage of men students on the campus, we will surpass even the pre-war Stetson spirit and build up an even greater campus unity.

Again I say welcome and congratulations.

Sincerely,
BOB HENRY
President

Marjorie Merrill
Vice-President

Jewel Garrett
Social Vice-President

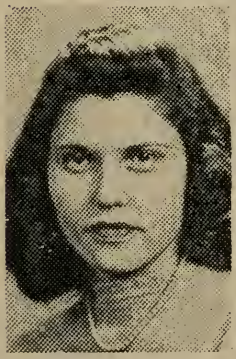

Virginia McKenzie
Treasurer

Bob Henry
President

Pat Maxey
Secretary

CONSTITUTION OF THE STUDENT ASSOCIATION OF JOHN B. STETSON UNIVERSITY

NOTE: The Constitution of the Student Body is being revised, and each student will be furnished with a revised copy soon after the regular session begins. The former constitution reads as follows:

ARTICLE I. NAME AND OBJECT

Section 1. The name of this organization shall be the Student Association of John B. Stetson University.

Section 2. The object of the Association shall be to represent and further the best interests of the Student Body and Stetson University in general; to coordinate the various student organizations; and to cooperate with the University authorities for the common good of the institution.

ARTICLE II. MEMBERSHIP

Section 1. Every student matriculating in the University shall automatically become a member of the association and be subject to its rules and regulations.

ARTICLE III. OFFICERS

Section 1. There shall be a President, Vice-President, Secretary, and Treasurer of the Association, to be elected from the student body at large for a term of one year.

Section 2. Qualifications for President and Vice-President. A candidate for either of these two offices shall be a member of the incoming Senior Class, and shall have been in residence at this University for a period of three consecutive semesters prior to the date of the general election.

A candidate for either of these two offices shall be eligible for graduation not sooner than May nor later than August of the following year.

Section 3. Qualifications for Secretary and Treasurer. A candidate for either of the offices shall be a member of the incoming Junior or Senior classes.

Section 4. Duties of the President: The President shall be the Chairman of the Executive Committee; shall have the power to appoint all committees other than the Standing Committees; shall call regular and special meetings of the Student Association and the Executive Committee and shall preside over these meetings.

Section 5. Duties of the Vice-President: The Vice-President shall fill the office of the President when that office shall for any reason be vacant.

Section 6. Duties of the Secretary: The Secretary shall keep an accurate roll of the Association membership; shall keep minutes of each meeting of the Association and of the meetings of the Executive Committee; shall keep, preserve, and turn over to the incoming Secretary all records of the Association; and fill the office of President in the event that the office of President and Vice-President shall be vacant at the same time.

Section 7. Duties of the Treasurer: The Treasurer shall handle all moneys that shall come into the treasury of the Association, and shall keep an accurate record thereof; shall turn over to the incoming Treasurer all moneys on hand, together with a detailed and itemized report of his term of office: shall disburse moneys only upon the written order of the Executive Committee. Disbursements shall be by vouchers signed by the Treasurer and countersigned by the President.

ARTICLE IV. EXECUTIVE COMMITTEE

Section 1. There shall be an Executive Committee composed as follows: President, Vice-President, Secretary, and Treasurer of the Student Association and the Presidents of the Associations of the College of Law, College of Liberal Arts, School of Music, and School of Business.

Section 2. Powers: The Executive Committee shall impose penalties for failure to obey the rules and by-laws of the Committee; shall appoint the following Standing Committees:

(a) Social Committee.
(b) Committee on Orientation.
(c) Committee on Extra-Curricular activities.
(d) Committee on Rules and Procedure—which shall provide regulations for all elections; shall have a power to remove any Committee member for cause by a majority vote of the Executive Committee.

Section 3. Disciplinary Committee: The Executive Committee shall act as the Student Disciplinary Committee.

ARTICLE V. COMMITTEES

Section 1. Each Committee shall consist of not less than four members as follows: one to represent the Law School Association, one to represent the Music School Association, one to represent the Association of the College of Liberal Arts. Each Committee shall be composed of men and women.

Section 2. The rules, regulations, and by-laws of the Committees shall have the force and effect of by-laws of the Student Association, and shall be reported and recorded.

Section 3. For absence from Committee meetings more than twice during a college year, without sufficient excuse in the opinion of a majority of the Executive Committee, any Committee member shall be automatically excluded, and a new member appointed from the constituency to be represented.

Section 4. Vacancies: If for any reason a vacancy occurs on any Committee, a new member shall be appointed according to law, from the constituency to be represented.

Section 5. Each Committee shall work in cooperation with the Corresponding Faculty Committee.

ARTICLE VI. MEETINGS

Section 1. Regular meetings of the Association shall be called by the President, and shall be on the first Thursday of each month, at a place and hour to be designated.

Section 2. Special meetings may be called by the President as deemed necessary by him, or by petition signed by ten members of

the Association. This petition shall state the purpose of the special meeting, any matter of major policy not stated in this purpose shall automatically be tabled for one week.

Section 3. Notice.

(a) Notice of regular meetings shall be posted in a conspicuous place at least two days in advance, and in addition shall be announced in Chapel the day preceding the meeting.

(b) Notice of special meetings shall be by announcement in Chapel the day preceding, and the day of the meeting.

Section 4. Class Meetings: Class meetings shall be called by the President of the Association, or the Class President, and shall be announced the day preceding and the day of the meeting.

Section 5. Association meetings of the College of Law, the College of Liberal Arts, the School of Music, and the School of Business shall be announced the day preceding and the day of the meeting. Such meetings shall be called by the presidents of the respective associations.

ARTICLE VII. ELECTIONS

Section 1. General Elections: A general election shall be held on the last Tuesday of April from 10:20 A.M. to 5:00 P.M., under the supervision of the Committee on Rules and Procedure. The following officers shall be elected at that time: President, Vice-President, Secretary, and Treasurer of the Association.

Section 2. Special elections. Special elections shall be called at such times and for such purposes as the Executive Committee shall determine.

Section 3. College Elections: The election of the President, Schools or Colleges shall be provided for and regulated by the Committee on Rules and Procedure on or before the last Tuesday of October.

Section 4. Class Elections: Class elections shall be provided for and regulated by the Committee on Rules and Procedure, on or before the first Tuesday of October. The officers named in ARTICLE VII, Sec. 3, shall be elected at this time.

Section 5. A candidate in any election must receive a majority of the votes cast. If no majority is received on the first ballot, the two candidates receiving the highest shall be voted upon again.

Section 6. Inauguration: Inauguration of the officers of the Association shall take place at the regular meeting next following the election of such officers.

ARTICLE VIII. CLASS ORGANIZATION

Section 1. The following classes shall have their respective organizations elected from the combined membership of the College of Liberal Arts, the School of Music, and the School of Business. Students in the College of Law are ineligible for office in the aforementioned elections. The following classes shall have their respective organizations elected from the College of Law, Senior, Junior, and Freshman.

Section 2. Membership: Membership shall be determined by the University classification. For the purpose of the Association, a student registered under two or more classes shall automatically assume the lower classification.

Section 3. Officers: Class officers shall be as follows: President, Vice-President, Secretary ,and Treasurer, and such other officers as the class shall deem necessary.

ARTICLE IX. QUORUM

Section 1. A quorum of the Association, or any of its component parts shall be one-third of the total membership.

ARTICLE X. AMENDMENT

Section 1. Amendments may be proposed by the Executive Committee, or by fifteen members on petition. The Committee on Rules and Procedure shall prescribe the procedure by which an amendment shall be voted upon.

Section 2. An amendment shall become effective upon adoption by a three-fourths majority of the entire Student Body, unless some certain time be stipulated in the amendment. No amendment shall be retroactive in effect.

Section 3. An amendment must be presented before the Student Body at least one meeting preceding the meeting at which the Student Body shall vote on it.

ARTICLE XI. VACANCIES

Section 1. The Executive Committee shall have the power to declare offices vacant as provided by law.

Section 2. All vacancies that may occur in any of the elective offices provided for by this Constitution shall be filed by special elections called by the Committee on Rules and Procedure, within ten days after the vacancy occurs. The special election shall be called in the constituency in which the vacancy ocurs.

ARTICLE XII. ORGANIZATIONS

Section 1. Each College or School shall organize under this Association, with officers as provided in this Constitution.

Section 2. No organization shall exist as such on this campus until it has been chartered and approved by the Executive Committee, provided that all organizations in existence at the time of the adoption of this Constitution shall be chartered by the Executive Committee.

ARTICLE XIII. INTERPRETATION

Section 1. The Committee on Rules and Procedure shall have the power to interpret and construe this Constitution.

ARTICLE XIV. RESERVED POWERS

Section 1. The Association reserves unto itself all powers not delegated to the various Committees, which powers may be exercised by a majority vote of that association.

Section 2. The power to recall any elected officer is reserved to the Association or any component part thereof, by a two-thirds majority vote of the entire Association, or the entire constituency in which a recall is desired.

Section 3. The rules, regulations, and by-laws of all the Committees shall be subject to referendum by the Association, and may be repealed by a two-thirds majority vote of the entire Association.

ARTICLE XV. ADOPTION

Section 1. Those holding office at the adoption of this Constitution shall retain the corresponding office under this Constitution. This Constitution shall supercede all previous constitutions.

Section 2. The College of Liberal Arts shall organize on or before the first Tuesday in October of the school year, the meeting for this purpose to be called by the President of the Student Association.

ARTICLE XVI.

Section 1. The officers of the Student Association of John B. Stetson University shall take the following oath at installation: I do solemnly affirm that I will faithfully execute my office in the Student Association of John B. Stetson University and will to the best of my ability carry out its Constitution.

HONOR SOCIETIES

Beta Chi Omego. Beta Chi Omega, honorary biology organization, was founded at Stetson in 1937 under the name of Beta Key. The purposes of this organization are to promote an increased interest in biology, to stimulate sound scholarship, and to encourage biological investigation. Members are selected from students in advanced biology classes who maintain a scholastic average of B (3.0).

Delta Gamma Phi. Delta Gamma Phi, honorary sorority for women who are outstanding in the band, was founded at Stetson in 1940 as a sister organization to Kappa Kappa Psi. Its purpose is to promote a spirit of cooperation and fellowship among the women in the band.

Der Deutsche Verein. Der Deutsche Verein is an honorary German organization. The members are selected from students in advanced German classes and superior students in freshman and sophomore courses. The purpose of the organization is to foster an interest in the language, the customs, and the literature of Germany.

Gamma Sigma Epsilon. Gamma Sigma Epsilon, national honorary chemisty fraternity, was founded in 1919 at Davidson College, Davidson, North Carolina. As stated in the constitution, the object of the fraternity is to increase interest and scholarship in chemistry, and to promote friendship and the general welfare of chemists. Juniors and seniors majoring in chemistry, whose grades meet the high standard set by the Grand Council, are eligible for election to membership. Beta Beta Chapter was established at Stetson in 1932.

The Honor. The general purpose of the organization known as "The Honor" is: "To concentrate the interest of the Student Government Council on individual students, so that each girl shall have the opportunity of making her life broader and finer, and thus, of making herself more valuable to the people around her, and to her university." The aims of the organization are to aid in the development of all-round young women; to encourage scholarship; to recognize and encourage individual abilities; to promote leadership. Eligibility to membership is based upon fifty points as awarded and planned by the organization and a minimum average of B (3.0).

Kappa Kappa Psi. Kappa Kappa Psi, a national band fraternity, was founded to promote the best interests of college bandmen and to encourage a higher type of band music. In carrying out the full purpose of the fraternity, each candidate for initiation must be an outstanding student.

La Franciade. The members of this honorary French organization are selected from students in advanced French courses and superior students in the intermediate courses. The purpose of the society is to foster an extra-curricular interest in the language, the customs, and the literature of France.

The Mystic Krewe. The Mystic Krewe is an organization of junior and senior men students, chosen without regard to fraternity or other affiliation. Selection is governed entirely by the abilities and accomplishments of the individuals. The purpose of the organization is to develop and coordinate a proper spirit among all elements of campus life and activities.

The Newton Club. The Newton Club is the honorary mathematics society of the University. It was organized in 1938 from the mathematics section of the former Mu Phi mathematics and physics society. Meetings are held monthly and papers are presented on both cultural and technical aspects of mathematics.

The Order of the Scroll and Key. The Order of the Scroll and Key, founded at Stetson in March, 1940, was formed for the purpose of recognizing and encouraging high scholarship. Members are chosen from the highest ten per cent of the junior and senior classes. No one may be elected who does not possess qualities of leadership.

Phi Alpha Theta. Alpha Theta chapter was established on this campus in May, 1942. Before that time the group had been known as the History Club. Its purpose is to encourage the study of history in all its different phases. Membership in the national fraternity is open to those students who have had at least twelve semester hours of history with an average above B (3.0). Any student who had a grade below B, no matter if other grades bring the average above B (3.0), is automatically ineligible.

Phi Beta. Eta Chapter of Phi Beta was established at Stetson in 1921, especially for young women who are outstanding in the field of music. It is a national professional fraternity striving for professional achievement in music or dramatics, high ideals in womanhood, and scholarship. It is a member of the national Professional Panhellenic Society. Its members act as hostesses for all music activities.

The Phi Society. The Phi Society is a freshman honor society sponsored by members of Phi Beta Kappa in a number of colleges and universities. The Stetson society was organized in 1935. To be eligible for membership students must attain an average grade of B+ (4.0) in their first year of college work.

Pi Gamma Mu. Pi Gamma Mu was organized at Southwestern College, Winfield, Kansas, and now has more than 140 chapters. This organization is not an ordinary honor society. It has no secret features of any kind. Its name is simple and modest, merely the initials of the Greek words meaning "Students of Social Science." The purpose of Pi Gamma Mu is to promote the cause of the scientific study of social problems. Only juniors and seniors who have maintained a high scholarship in the social sciences are eligible to membership.

Pi Kappa Delta. The Florida Beta Chapter of Pi Kappa Delta, national forensic fraternity with more than 160 chapters of 1939. The purpose of Pi Kappa Delta is to promote a greater interest in forensics and to sponsor debating as well as to reward with membership those who have taken an active part in forensic activities.

Sigma Delta Pi. Alpha Kappa Chapter of Sigma Delta Pi was installed at Stetson in 1937. It is a national honorary scholarship fraternity for students majoring or minoring in Spanish. The scholarship requirement is a B (3.0) average in Spanish and a B—(2.5) general average.

Sigma Pi Sigma. Sigma Pi Sigma is the national honor society in the field of Physics. The Alpha Iota Chapter was installed at Stetson in 1937. Membership in the society is open to juniors and seniors who have completed a minimum of a majors in Physics with a scholastic rating of B (3.0) and who give promise of achievement in scientific work.

Theta Alpha Phi. The national honorary dramatic fraternity, Theta Alpha Phi, installed Florida Alpha Chapter at Stetson in 1919. Since that time, Theta Alpha Phi has acted as the producing agent for all the plays presented in the Little Theater. The purposes of this honorary fraternity are to arouse interest, stimulate creativeness, and foster artistic achievement in all of the allied arts and crafts of the theater. Membership in Theta Alpha Phi is limited to juniors and seniors with high scholastic records who have done outstanding work in acting, directing, play writing, backstage activity, or some other phase of dramatic production. Regular meetings of the chapter are held twice a month to foster social and professional advance.

Theta Gamma Epsilon. Theta Gamma Epsilon, honorary geological and geographical society, was founded at Stetson in May, 1940, for the purpose of furthering scholarship and interest in the fields of geology and geography. Membership is limited to advanced students who have maintained high scholastic averages.

CLUBS

The Hatter Art Club. An honorary organization founded in 1935, for the purpose of promoting the interest of art on and off the campus and to create a sincere love of beauty and appreciation of art. The Club makes sketching tours and visits to exhibits throughout the year, and sponsors the annual art exhibit at Commencement.

International Relations Club. The International Relations Club was organized in 1938 under the sponsorship of the Carnegie Endowment for International Peace. Its purpose is to stimulate interest in the impartial discussion of international affairs.

The Stetson Blazer Club. This organization is composed of outstanding women of the W. A. A. who have received letters and blazers for achievement in sports, scholarships, service, and sportsmanship. Election to membership in the Blazer Club is the highest athletic honor that a woman in the University may receive.

The Stetson Commerce Club. The Stetson Commerce Club, organized in 1937, is composed of the sophomore, junior, and senior students in the School of Business who have maintained a minimum average of C+. The purpose of this organization is to develop a better understanding of the principles and problems of business.

The Stetson Press Club. The Stetson Press Club was organized in 1938 for the purpose of promoting journalism both on and off the campus. It is semi-professional in nature and recognizes students who have distinguished themselves in journalism and literary activities.

Stetson Veterans Association was organized during the Spring Quarter, 1946, for the purpose of giving the student veteran the benefits of organized effort and to insure the continuance of goodwill and better understanding between the veteran group and the University. Commander, Howard Kurtz; Vice-Commander, Douglas Martin; Secretary, Dorothy Stafford; Treasurer, Julian Clark.

STUDENT ACTIVITIES

DRAMATICS

The Florida Alpha Chapter of the Theta Alpha Phi Honorary Dramatic Fraternity has the supervision of all the dramatic activities of the University and endeavors to promote student interest in the study, production, and composition of plays through the Little Theatre activities.

October 17-18—"Arsenic and Old Lace"
A Comedy by Joseph Kesselring
November 14-15—"Noah" (Homecoming Play)
A Fantasy by Andre Obey
December 12-13—"A Christmas Carol"
Dramatization of Charles Dicken's story
January 30-31—"The Passing of the Third Floor Back"
A Drama by Jerome K. Jerome
February 27-28—"Death Takes A Holiday"
A Drama by Alberto Cassella
March 13-14—A Children's Theatre Production
A Community Project
April 10-11—"The Skin of Our Teeth"
A Fantasy by Thornton Wilder
May 15-16—"Macbeth"
A Tragedy by William Shakespeare

STUDENT PUBLICATIONS

The Hatter. The Hatter is the year book of the students of Stetson and is published by the junior classes of the College of Liberal Arts, the College of Law, the School of Music, and the School of Business.

The Stetson Reporter. The Stetson Reporter is a monthly newspaper published by the students under the supervision of the Department of Journalism.

The Stetsonian. The Stetsonian is a campus magazine in which selected literary exercises of the students and faculty are published.

MUSIC

The Music School Association. The organization is composed of the students of the School of Music. According to the constitution which was adopted by the student body in the Spring of 1940, its officers are

elected by general vote of the students in the spring of each year. The purpose of this organization is to develop initiative in student activities, to create a more desirable relationship between the students and faculty, and to strengthen all connections between the School of Music and the other schools of the University.

The Stetson Glee Clubs. The University has two glee clubs, one for women and one for men. These clubs operate as separate units, and combine to form the University Chorus. The glee clubs appear in concert at the University and in many cities throughout the State. The chorus appears in concert at Christmas, in the Spring, and at Commencement. The Radio Chorus of twenty picked voices appears in concert throughout the State. Membership in these organizations is competitive.

The Stetson Symphony Orchestra. The Stetson Symphony Orchestra was organized to provide the student opportunity for orchestral experience as player soloist, conductor, composer, or arranger. The repertory includes standard overtures, symphonies, concertos, classical and modern selections. Stress is put on sight reading.

The Stetson Little Symphony. The Stetson Little Symphony is a small orchestra composed of experienced student players. It performs as opera and oratorio orchestra, and presents original arrangements and compositions. It furnishes music for University plays and on those occasions is led by student conductors.

The Stetson Band. This concert band is a feature of the music training of the School of Music. Throughout the year the band gives concerts in various cities in the State. During the Winter season concerts are given from the city band-shell. The band participates in many of the important State functions.

Physical Education,

Intramurals, and

Intercollegiate Athletics

PHYSICAL EDUCATION AND INTRAMURAL ATHLETICS

Intramural activities will give you ample opportunity for self-expression in a clean sportsmanlike manner.

The intramural program is planned with the aim of developing the student physically, mentally, culturally, and emotionally through the several divisions of the program. The various campus groups may participate in intramural athletics, dramatics, debate, and the annual intramural sing. Coveted awards and cups are given each year for the winners in these four divisions.

It is the purpose of the Intramural Board to encourage each student of the University to participate in some phase of intramural activity.

Sincerely,

COACH W. C. COWELL
Head of Physical Education for Men

CARL H. JOHNSON
Director of Intramurals

PHYSICAL EDUCATION

Freshman and sophomore students are required to take part in physical education courses which will be of the recreational type. The following sports will be taken up: basketball, pingpong, handball, touch football, diamond ball, shuffleboard, horseshoes, tennis, golf, soccer, and speed ball.

At Stetson University, athletics for young men and women are directly under faculty control.

FOOTBALL SCHEDULE—1946

Oct. 11—Alabama Teachers at DeLand—Night.
Oct. 17—Rollins College at Orlando—Night.
Oct. 25—Presbyterian College at Clinton, S. C.—Night.
Nov. 2—Mississippi College at Clinton, Miss.—Night.
Nov. 8—Erskine College at DeLand—Night.
Nov. 16—Rollins College at DeLand—Day—(Homecoming Game).

STETSON UNIVERSITY INTRAMURALS ATHLETIC ASSOCIATION

Constitution and By-Laws

ARTICLE 1. Purpose

Section 1. It shall be the purpose of this Association to encourage and enlist the entire student body in some form of organized athletic activity, and to encourage the promotion of wholesome recreation.

ARTICLE II. Membership

Section 1. Every student matriculating in the University automatically become a member of the Association except as stated in By-Laws.

Section 2. Units of competition shall consist of Social organizations, Fraternity, and non-Fraternity groups.

ARTICLE III. Administration

Section 1. The administrative board shall consist of the Athletic Director, the Intramural Director, the Assistant Director, and one representative from each of the organizations entered in Intramural competition.

Section 2. The Intramural Director shall call all meetings of the board, act as chairman. At the suggestion of the Intramural Director the board shall assist in formulating special rules and decide all cases of eligibility. The Intramural Director shall call a meeting at the request of three group representatives. The Intramural Director shall draft all schedules, select all officials, and make all necessary floor and field arrangements.

Section 3. The Administrative Board shall deal with all amendments and protests.

Section 4. In all matters which are decided by a vote, a two-thirds vote shall be necessary to make the vote valid. A quorum (three fourths) must be present at all voting meetings.

Section 5. The Board shall elect a secretary whose duty it will be to keep an accurate record of the proceedings of the meetings.

Section 6. The representative of each group shall organize teams within their respective clubs for the various sports. They shall report all scores promptly, keep their groups informed of all happenings at the meetings and confer with other managers in regard to officials, etc. They will be responsible for furnishing a list of members of their group to the intramural Director at the first regular meeting of the Association of each year.

ARTICLE IV. Eligibility

Section 1. All students of the college shall be eligible to enter any activity promoted by the Association except as hereafter noted.

Section 2. A player may represent only one group. If he changes his group during the season a written notice must be sent to the representatives of each group involved. The man making such a change cannot again change back to the group he left during the season. A man may not compete until he has been officially entered at the Intramural office twenty-four hours before participating in any sport.

Section 3. No student at Stetson University or a transfer from any other college or university of equal rank shall be eligible to compete in any sport in which he won his varsity letter in tennis or baseball.

Section 4. During a regular varsity season or a designated Varsity practice session, no member of such a varsity squad as above mentioned is eligible to compete as a team member in any round table intramural sport.

Section 5. Members of the faculty who were regular members of Fraternities as undergraduates, may participate with the Fraternity to which they belong except in sports in which they received Major or Minor letters while undergraduates in college. Pledging of faculty members shall not be allowed for Intramural purposes.

ARTICLE V. Meetings

Section 1. There shall be a fall meeting on the first Monday of the new school year and a spring meeting the second Monday after the last Intramural sport has been played.

Section 2. Special meetings shall be called by the Intramural Director whenever needed.

ARTICLE VI. Powers

Section 1. The Intramural Director shall have the power to postpone or cancel any events which he deems necessary.

Section 2. The athletic director shall have the final judgment over all decisions.

ARTICLE VII. Amendments

Section 1. This Contsitution may be amended by a three-fourths (3-4) majority vote of the Intramural board.

BY-LAWS

ARTICLE I. Quorum

Section 1. Three-fourths of the entire members of the Intramural Board shall constitute a quorum.

ARTICLE II. Games

Section 1. Team competition. Touch Football, Volley Ball, Basketball, Soft Ball, Baseball, shall be controlled by Round Robin Schedule.

Section 2. Handball, Ping Pong, Horseshoes, Shuffle Board, Tennis, Golf, and Badminton shall be controlled by team elimination.

ARTICLE III. Schedules

Section 1. The round robin schedule for all games shall be made by the Intramural Board at least one year in advance.

Section 2. The elimination schedule for all games shall be made by the Intramural Board at least one year in advance.

ARTICLE IV. Awards

Section 1. The participation Trophy signifies the Intramural championship shall be awarded to the organization scoring the greatest number of points throughout the year. This trophy shall remain in the custody of the winning group for one year. It shall remain in the permanent possession of any group winning the trophy for three years.

Section 2. Teams representing organizations shall receive a trophy for that sport in which they are declared the winner.

Section 3. Intramural keys will be given to all managers who served their groups well.

Section 4. The outstanding Intramural athlete will be selected by the following point system.

Athletic Prowess:

First Place	6 points
Second Place	5 points
Third Place	4 points
Fourth Place	3 points
Fifth Place	3 points
Sixth Place	3 points

(Points toward the outstanding Intramural athlete will be given only to those who participate in over half of each scheduled contest.)

Scholarship Achievement

"A" average	12 points
"B" average	9 points
"C" average	6 points
"D" average	3 points

Sportsmanship:

Twelve points will be awarded all participants. For every unsportsmanlike conduct he will lose three points from the above number of points. (12).

Section 5. Potential winners who participate on weak teams shall be awarded points toward the final awards as follows:

If a performer on a losing minor sport team wins his match in his first flight contest, he will be given a point and a half for this victory.

All members of fourth, fifth, and sixth place winners in the major sports who make the several all-star teams to be selected for basketball, touch-football, volley ball, and diamond ball will be awarded a point and a half for this honor.

	Participation	1st pl.	2nd pl.	3rd pl.
Baseball	50	60	40	20
Touch Football	50	60	40	20
Volley Ball	50	60	40	20
Basketball	50	60	40	20
Soft Ball	50	60	40	20
Ping Pong	30	20	20	10
Handball	30	30	20	10
Horseshoes	30	30	20	10
Shuffle Board	30	30	20	10
Tennis	30	30	20	10
Badminton	30	30	20	10

ARTICLE VI. Protests

Section 1. A definite attempt to settle all questions should be made on the field or floor. All games under protest shall be completed.

2. All protests must be made to the Intramural Director in writing within twenty-four hours after the contest has been played.

Section 3. Both contestants and officials shall be permitted to present their cases to the Intramural Board for a decision by the Board.

ARTICLE VII. Postponements

Secion 1. A scheduled contest may be postponed only with the unanimous written agreement of both teams and the Intramural Director. A request for postponement must be made not later than twenty-four hours before the contest in question.

Section 2. If two teams fail to play a scheduled contest without making proper arrangements with Intramural Director, both teams shall be charged with a loss and the contest shall not be re-scheduled.

ARTICLE VIII. Forfeits

Section 1. If a team or contestant fails to appear at the appointed place within fifteen minutes of the time scheduled for the contest, the opposing team or contestant may claim a forfeit upon presenting a full line-up and displaying a readiness to play.

Section 2. A team shall forfeit any contest in which it uses an ineligible player.

Section 3. A team winning by a forfeit shall receive all the points of a moral win. A team losing by a forfeit shall be charged with a loss and lose the points for that game.

ARTICLE IX. Committees

Section 1. There shall be a game committee whose function it shall be to study the different games and recommend to the Intramural Board the adoption of a new game or the discontinuance of an old game.

Section2. There shall also be a team committee whose function it shall be to recommend to the Intramural Board that a new team be allowed to enter the Association or that some team be dropped from the Association.

Section 3. The team committee shall consist of three members each to be appointed by the Intramural Director.

ARTICLE X.—Amendments

Section 1. A three-fourths (3-4) vote of the Intramural Board shall be necessary to ammend these By-Laws.

DRAMATICS
RULES

1. A scene or scenes from a longer play instead of a one-act play may be presented.
2. No play may require more than 55 minutes for presentation. All incidental music, etc., must be included within this time limit.
3. The number of persons in the cast is not limited.
4. Permission to use plays and payment of royalties must be handled by each manager directly with the publishers BEFORE the play is presented.
5. The order of presentation will be determined by lot.
6. Each cast will provide all personal properties and all general properties.
7. Each cast will require not more than six minutes to set its stage and two minutes to clear. This rule may be waived at the discretion of the dramatic intramural leader.
8. No wall decorations of any kind, no screens used as backgrounds, nor backdrops supported in any way may be used. This rule may be waived at the discretion of the dramatic intramural leader.
9. The regular intramural rules will govern all other problems.
10. Absolutely no persons other than those who belong to the intramural group will be allowed to participate in any way connected with the production of the play.
11. Theta Alpha Phi members are excluded, but will be allowed to direct the production if the managers call them.
12. Types of plays to be presented will be comedy, farce, and melodrama.

PLAN OF CONTEST

The leader of intramural dramatics will give each group a statement as to the locations of doors and windows, a cyclorama, and an exterior

set if possible. He will cooperate in every way with coaches and casts, but the latter must take entire responsibility for securing properties. Since neither settings nor properties will be equally suitable for all plays prsented, it is obvious that the judges will **NOT** judge the stage sets but the play presentations themselves.

Each case is responsible for settings its own stage and for removing its properties immediately at the close of the play, so that the cast presenting the next play may set its stage promptly.

All plays will be presented on the one night, and the announcement of the winners will be made after the last play is over.

INTRAMURAL DEBATE RULES

1. Florida Beta Chapter of Pi Kappa Delta will select and publish the topics for debate and the time to be allotted for speaking.

2. Any members of the participating intramural groups who have not engaged in intracollegiate debating at Stetson University, or at another institution of collegiate standing, are eligible to participate.

3. Collegiate debaters and members of Pi Kappa Delta may serve as coaches for the groups.

4. There shall be preliminary and final rounds. The winners and the runners-up in both the men's and women's division shall participate in the finals.

5. The debaters will be judged on the basis of (1) delivery (2) content and logic (3) entertainment value.

ANNUAL INTRAMURAL SING

The purpose of the intramural sing is to develop an interest in singing through competitive participation among the undergraduates of Stetson University, and to give as many as possible an opportunity to express themselves through music.

Under intramural regualtions the contest is open to all undergraduates in social organizations on the campus. Fraternity and non-Fraternity students with the exception of those who are listed as members of the Stetson Radio Chorus.

All participating groups in the contest will select one song of their own choice the arrangement of which must be in at least three-part harmony. Songs used by local fraternities on campus will not be accepted by the judges. The judges are selected from among persons not affiliated with the organizations participating.

Each group will select its own leader who may be a member of the above mentioned Radio Chorus; however such person will be restricted to leading and not singing with his or her group.

Each group participating in the contest will be judged on the following points.

(1) Appearance and stage presence; (2) Leadership; (3) Diction; (4) Intonation; (5) Interpretation; (6) Arrangement; (7) Adaptability of song to each group.

The intramural sing is judged in two divisions, one for women and one for men. Silver loving cups are presented as trophies to the winner of each division. The group winning the contest three years in succession retires the trophy.

PING PONG

Oct. 7—Ministers vs. Pi Kappa Phi
Oct. 8—Towne House vs. BOQ
Oct. 9—Delta Sigma Phi vs. Winner Oct. 7
Oct. 10—Sigma Nu vs. Winner Oct. 8
Oct. 11—Finals

HORSE SHOES

Oct. 14—Delta Sigma Phi vs. Towne House
Oct. 15—Sigma Nu vs. BOQ
Oct. 16—Pi Kappa Phi vs. Winner Oct. 14
Oct. 17—Ministers vs. Winner Oct. 15
Oct. 18—Finals

BASKETBALL

Oct. 7—Towne House vs. Ministers—Oct. 31
Oct. 8—Delta Sigma Phi vs. Pi Kappa Phi—Nov. 4
Oct. 9—BOQ vs. Sigma Nu—Nov. 5
Oct. 10—Towne House vs. Pi Kappa Phi—Nov. 6
Oct. 14—Ministers vs. BOQ—Nov. 7
Oct. 15—Delta Sigha Phi vs. Sigma Nu—Nov. 11
Oct. 16—Towne House vs. BOQ—Nov. 12
Oct. 17—Pi Kappa Phi vs. Sigma Nu—Nov. 13
Oct. 21—Ministers vs. Delta Sigma Phi—Nov. 14
Oct. 22—Towne House vs. Sigma Nu—Nov. 18
Oct. 23—BOQ vs. Delta Sigma Phi—Nov. 19
Oct. 24—Pi Kappa Phi vs. Ministers—Nov. 20
Oct. 28—Towne House vs. Delta Sigma Phi—Nov. 21
Oct. 29—Sigma Nu vs. Ministers—Nov. 25
Oct. 30—Pi Kappa Phi vs. BOQ—Nov. 26

TOUCH FOOTBALL

Jan. 13—BOQ vs. Ministers
Jan. 14—Towne House vs. Sigma Nu
Jan. 15—Pi Kappa Phi vs. Delta Sigma Phi
Jan. 16—BOQ vs. Sigma Nu
Jan. 20—Ministers vs. Pi Kappa Phi
Jan. 21—Towne House vs. Delta Sigma Phi
Jan. 22—BOQ vs. Pi Kappa Phi
Jan. 23—Sigma Nu vs. Delta Sigma Phi
Jan. 27—Ministers vs. Towne House
Jan. 28—BOQ vs. Delta Sigma Phi
Jan. 29—Pi Kappa Phi vs. Towne House
Jan. 30—Sigma Nu vs. Ministers
Feb. 3—BOQ vs. Towne House
Feb. 4—Delta Sigma Phi vs. Ministers
Feb. 5—Pi Kappa Phi vs. Sigma Nu

PADDLE BALL

Jan. 13—Pi Kappa Phi vs. Delta Sigma Phi
Jan. 14—Sigma Nu vs. Ministers
Jan. 15—BOQ vs. Winner Jan. 13
Jan. 16—Towne House vs. Winner Jan. 14
Jan. 17—Finals

HANDBALL

Jan. 20—Pi Kappa Phi vs. BOQ
Jan. 21—Delta Sigma Phi vs. Sigma Nu
Jan. 22—Towne House vs. Winner Jan. 20
Jan. 23—Ministers vs. Winner Jan. 21
Jan. 24—Finals

VOLLEYBALL

Feb. 10—Ministers vs. Towne House
Feb. 11—BOQ vs. Delta Sigma Phi
Feb. 12—Pi Kappa Phi vs. Sigma Nu
Feb. 13—Ministers vs. Delta Sigma Phi
Feb. 17—Towne House vs. Pi Kappa Phi
Feb. 18—BOQ vs. Sigma Nu
Feb. 19—Ministers vs. Pi Kappa Phi
Feb. 20—Delta Sigma Phi vs. Sigma Nu
Feb. 24—Towne House vs. BOQ
Feb. 25—Ministers vs. Sigma Nu
Feb. 26—Pi Kappa Phi vs. BOQ
Feb. 27—Delta Sigma Phi vs. Towne House
Mar. 3—Ministers vs. BOQ
Mar. 4—Sigma Nu vs. Towne House
Mar. 5—Pi Kappa Phi vs. Delta Sigma Phi

DIAMOND BALL

Mar. 31—Pi Kappa Phi vs. BOQ—Apr. 24
Apr. 1—Towne House vs. Delta Sigma Phi—Apr. 28
Apr. 2—Ministers vs. Sigma Nu—Apr. 29
Apr. 3—Pi Kappa Phi vs. Delta Sigma Phi—Apr. 30
Apr. 7—BOQ vs. Ministers—May 1
Apr. 8—Towne House vs. Sigma Nu—May 3
Apr. 9—Pi Kappa Phi vs. Ministers—May 6
Apr. 10—Delta Sigma Phi vs. Sigma Nu—May 7
Apr. 14—BOQ vs. Towne House—May 8
Apr. 15—Pi Kappa Phi vs. Sigma Nu—May 12
Apr. 16—Ministers vs. Towne House—May 13
Apr. 17—Delta Sigma Phi vs. BOQ—May 14
Apr. 21—Pi Kappa Phi vs. Towne House—May 15
Apr. 22—Sigma Nu vs. BOQ—May 16
Apr. 23—Ministers vs. Delta Sigma Phi—May 17

TENNIS

Mar. 31—Delta Sigma Phi vs. BOQ
Apr. 1—Ministers vs. Towne House
Apr. 2—Pi Kappa Phi vs. Winner Mar. 31
Apr. 3—Sigma Nu vs. Winner Apr. 1
Apr. 4—Finals

BADMINTON

Apr. 7—Pi Kappa Phi vs. Sigma Nu
Apr. 8—Towne House vs. Ministers
Apr. 9—Delta Sigma Phi vs. Winner Apr. 8
Apr. 11—Finals
Apr. 11—Finals

STETSON SONGS

STETSON VICTORY SONG

We are the guys from Stetson U
You hear so much about;
The other schools all envy us whenever we go out,
So fill your lungs and sing it out,
And shout it to the skies,
The green and white forever
We'll be loyal till we die.
As we go marching and the band begins to play
You'll hear us shouting,
Stetson U will win the day.

DEAR ALMA MATER

Dear Alma Mater, we love your spirit;
We love your valor true and fine;
Your colors waving in all their glory
All the honors won through time.
Our school we cherish in all its glory
Not another can compare.
We love your vic-to-ries
And Hatters all will fight for dear ole Stetson U.

STETSON HATTERS

S - T - E - T - S - O - N
Stetson Hatters, Hatters
S - T - E - T - S - O - N
Stetson Hatters, Hatters
Guard our line
Now see us shine
For we're the gang from Stetson U.
(now sing it).

FIGHT SONG

On to victory we'll fight our way for Dear Ole Stetson U.
Keep Fighting.
If we win we'll live to see the day when we will push on thru,
Keep Fighting;
Alma Mater, we'll all be true, we'll work hard and
we'll work for you;
So on to victory, we'll fight our way
For dear ole Stetson U.
Work Together,, Push On Thru!

FIFTEEN FOR STETSON

Rah Rah Rah, Rah, Rah;
Rah Rah Rah, Rah, Rah;
Rah Rah Rah, Rah, Rah;
Stetson, Stetson, Stetson.
(Cheerleader) "Who?"
(Answer) "Stetson."
(Cheerleader) "Who?"
(Answer) "Stetson."
(Cheerleader) "Who?"
(Answer) Stetson, Stetson, Stetson!

CHEER FOR OLD STETSON

Cheer for old Stetson,
Stetson will win.
Fight to the finish,
Never give in!
Rah, Rah, Rah!
You do your best, boys,
We'll do the rest, boys,
Fight on to victory.
Rah! Rah!

PRINTED BY STETSON UNIVERSITY PRESS

JBG

GAYLAMOUNT
PAMPHLET BINDER

Manufactured by
GAYLORD BROS. Inc.
Syracuse, N. Y.
Stockton, Calif.